

PERMIT

CITY OF NAPOLEON - BUILDING DEPARTMENT

255 West Riverview Avenue, Napoleon, Ohio 43545 - 419-592-4010

Permit No. 01501 Issued 1-21-88
date

Job Location 203 W. Main
address

Lot 9 Yeagers 2nd Add.
sub-div or legal discript

Issued By Eldon Huber
building official

Owner Marlowe Witt
name tel.

Address 1002 Fairview

Agent Beck's Construction
builder-eng.-etc. tel.

Address _____

Description of Use Residence

Residential 2
no. dwelling units

Commercial _____ Industrial _____

New _____ Add'n. _____ Alter _____ Remodel X

Mixed Occupancy _____

Change of Occupancy _____

Estimated Cost \$ 10,000.00

FEES	BASE	PLUS	TOTAL
<input checked="" type="checkbox"/> BUILDING	9.00	48.00	57.00
<input type="checkbox"/> ELECTRICAL			
<input type="checkbox"/> PLUMBING			
<input type="checkbox"/> MECHANICAL			
<input type="checkbox"/> DEMOLITION			
<input type="checkbox"/> ZONING			
<input type="checkbox"/> SIGN			
WATER TAP			
SEWER TAP			
TEMP. ELECT.			
ADDITIONAL PLAN REVIEW	Struct. _____ hrs		
	Elect. _____ hrs		
TOTAL FEES.....			57.00
LESS MIN. FEES PAID _____			
			<small>date</small>
BALANCE DUE.....			

ZONING INFORMATION N.A.

district	lot dimensions	area	front yd	side yds	rear yd
G.B.	<u>66' x 132'</u>	<u>8712 S.F.</u>			
max hgt	no pkg spaces	no ldg spaces	max cover	petition or appeal req'd	date appr

WORK INFORMATION:

Size: Length 22' Width 15'4" Stories 1 Ground Floor Area 338 S.F.

Height 9'6" Building Volume (for demo. permit) _____ cu. ft.

Electrical: N.A. brief description

Plumbing: N.A. brief description

Mechanical: N.A. brief description

Sign: N.A. Dimensions Sign Area

Additional Information: Replace tree damaged carport, roof & stair.

PAID

Date 1/20/88 Applicant Signature Robert D Beck owner-agent **JAN 20 1988**

INSPECTION RECORD

	UNDERGROUND			ROUGH-IN					FINAL			
	Type	Date	By	Type	Date	By	Type	Date	By	Type	Date	By
PLUMBING	Building Drains			Drainage, Waste & Vent Piping			Indirect Waste			Drainage, Waste & Vent Piping		
	Water Piping									Backflow Prevention		
	Building Sewer			Water Piping			Condensate Lines			Water Heater		
	Sewer Connection									FINAL APPROVAL		
MECHANICAL	Refrigerant Piping			Refrigerant Piping			Chimney(s)			Grease Exhaust System		
				Duct Furnace(s)			Fire Dampers			Air Cond. Unit(s)		
	Ducts/Plenums			Ducts/Plenums			<input type="checkbox"/> Radiant Htr(s) <input type="checkbox"/> Unit Htr(s)			Refrigeration Equipment		
				Duct Insulation			Pool Heater			Furnace(s)		
			Combustion Products Vents			Ventilation <input type="checkbox"/> Supply <input type="checkbox"/> Exhst.				FINAL APPROVAL		
ELECTRICAL	Conduits & or Cable			Conduits/ Cable			<input type="checkbox"/> Range <input type="checkbox"/> Dryer			Temp Service Temp Lighting		
	Grounding & or Bonding			Rough Wiring			<input type="checkbox"/> Generator(s) <input type="checkbox"/> Motors			Fixtures Lampholders		
	Floor Ducts Raceways			Service Panel Switchboard			<input type="checkbox"/> Water Htr <input type="checkbox"/> Welder			Signs		
	Service Conduit			Busways Ducts			<input type="checkbox"/> Heaters <input type="checkbox"/> Heat Cable			Electric Mtr. Clearance		
	Temporary Power Pole			Subpanels			<input type="checkbox"/> Duct Htr(s) <input type="checkbox"/> Furnace(s)			FINAL APPROVAL		
BUILDING	Location, Set-backs, Esmt(s)			Exterior Wall Construction			Roof Covering Roof Drainage			Smoke Detector		
	Excavation	11/5	FH				Exterior Lath			Demolition (sewer cap)		
	Footings & Reinforcing						<input type="checkbox"/> Interior Lath <input type="checkbox"/> Wallboard					
	Floor Slab			Interior Wall Construction			Fire Wall(s)			Building or Structure		
	Foundation Walls			Columns & Supports			Fireplace Chimney					
	Sub-soil Drain			Crawl Space <input type="checkbox"/> Vent <input type="checkbox"/> Access			Attic <input type="checkbox"/> Vent <input type="checkbox"/> Access					
	Piles			Floor System(s)						FINAL APPROVAL BLDG. DEPT. *	12/7	FH
			Roof System			Special Insp Reports Rec'd			Certificate of Occupancy Issued			
ADDITIONAL	INSPECTIONS, CORRECTIONS, ETC.						INSPECTIONS, CORRECTIONS, ETC.					
							* NOTE STAIR RAILING DO NOT MEET 6" O.P.L. FOR BALUSTERS REQUIREMENT					

PERMIT

CITY OF NAPOLEON - BUILDING DEPARTMENT

01501 255 West Riverview Avenue, Napoleon, Ohio 43545 - 419-592-4010

Permit No. Issued 1-18-87
date

Job Location 203 W. MAIN
address

Lot 9 YEAGER 2ND ADD
sub-div or legal discript

Issued By 5
building official

Owner MARLOUE WITT
name tel.

Address 1002 FAIRVIEW

Agent RECK'S CONSTRUCTION
builder-eng.-etc. tel.

Address

Description of Use RESIDENCE

Residential 2
no. dwelling units

Commercial Industrial

New Add'n. Alter Remodel X

Mixed Occupancy

Change of Occupancy

Estimated Cost \$ ~~10,000.00~~ 10,000.00

FEE	BASE	PLUS	TOTAL
<input checked="" type="checkbox"/> BUILDING	9.00	48.00	57.00
<input type="checkbox"/> ELECTRICAL			
<input type="checkbox"/> PLUMBING			
<input type="checkbox"/> MECHANICAL			
<input type="checkbox"/> DEMOLITION			
<input type="checkbox"/> ZONING			
<input type="checkbox"/> SIGN			
WATER TAP			
SEWER TAP			
TEMP. ELECT.			
ADDITIONAL PLAN REVIEW	Struct. <u> </u> hrs		
	Elect. <u> </u> hrs		
TOTAL FEES.....			57.00
LESS MIN. FEES PAID <u> </u>			
BALANCE DUE.....			

ZONING INFORMATION N.A.

district	lot dimensions	area	front yd	side yds	rear yd
G, B, 1	66' x				
max hgt	no pkg spaces	no ldg spaces	max cover	petition or appeal req'd	date appr

WORK INFORMATION:

Size: Length 22' Width 15'-4" Stories 1 Ground Floor Area 338 S.F.

Height 9'-6" Building Volume (for demo. permit) cu. ft.

Electrical: ~~NO~~ N.A. brief description

Plumbing: N.A. brief description

Mechanical: N.A. brief description

Sign: N.A. Dimensions Sign Area

Additional Information: REPLACE TREE DAMAGED CARPORT, ROOF + STAIR

Date Applicant Signature
owner-agent

CITY OF NAPOLEON
BUILDING INSPECTION DEPARTMENT
APPLICATION FOR BUILDING PERMIT
(Please print or type)

The undersigned hereby makes application for construction, installation, or alteration work as herein specified, agreeing to do all such work in strict accordance with the City of Napoleon's adopted Building Codes.

Location of project 203 West Main Cost of project 10,000
Owner's Name Marlow Witt Address 203 West Main
Contractor Beck Const Co Telephone No. 592-8307
Address 11622 Rd M Nap O.

Lot Information: (Not required for siding job)

Lot No. _____ Subdivision _____
Zoning District _____ Lot Size _____ ft. X _____ ft. Area _____ sq. ft.
Setbacks: Front _____ Right Side _____ Left Side _____ Rear _____

Work Information:

Residential _____ Commercial _____ Industrial _____
New Construction _____ Addition _____ Remodel
Accessory Building _____ Siding _____
(Specific Type)

Brief Description of Work:-----

Replace Roof & Carport (where Tree fall on)

Size: Length _____ Width _____ No. of Stories _____
Area: 1st Floor _____ sq. ft. Basement _____ sq. ft.
2nd Floor _____ sq. ft. Accessory Bldg. _____ sq. ft.
3rd Floor _____ sq. ft. Other _____ sq. ft.

Additional Information: _____

APPLICATION FOR PERMIT SHALL BE ACCOMPANIED BY TWO COMPLETE SETS OF PLANS INCLUDING: ELEVATIONS, FLOOR PLANS, CROSS SECTIONS AND PLOT PLAN. IF ADDITION OR REMODELING, SHOW ALL EXISTING STRUCTURES AND THEIR SIZE AND LOCATION. ALL PLANS SHALL BE DRAWN TO SCALE.

Date 1/20/88 Applicant's Signature [Signature]

PERMIT NO. 01501

PERMIT FEE \$ 57.00

RESIDENTIAL PLAN CORRECTION SHEET

CITY OF NAPOLEON
255 West Riverview Ave.
Napoleon, Ohio 43545
419/592-4010

ADDENDUM TO Permit No. 01501-(1)
Owner MARLOW DITT
Contractor BECKER COUS
Location 203 W. MAIN

Please note the items checked below and incorporate them into your plans as indicated: PERMIT NOT YET ISSUED, CORRECT PLANS AND RE-SUBMIT. PERMIT ISSUED, INCORPORATE ITEMS DURING CONSTRUCTION.

GENERAL		
<input checked="" type="checkbox"/>	Provide approved smoke detector(s) as req'd.	
<input checked="" type="checkbox"/>	Provide 1/2" gypsum wallboard between * dwelling and garage, on garage side.	
<input checked="" type="checkbox"/>	Provide min. 1 3/8" solid wood door from * garage to dwelling. (or equal)	
	Submit fully dimensioned plot plan.	
	Provide min. of 1-3'0" x 6'8" exit door.	
	Provide min. 22" x 30" attic access opening.	
	Provide min. 18" x 24" crawl space access opening.	
	Provide approved sheathing or flashing behind masonry veneer.	
	Provide min. 15# underlayment on roof.	
	Provide adequate fireplace hearth.	
	Install factory built fireplaces/stoves according to manufacturers instructions.	
	Terminate chimney 2' above roof or 2' above highest point of building within 10' of chimney.	
LIGHT AND VENTILATION		
	Provide mechanical exhaust or window in bathroom	
	Provide min. _____ Sq. In. net free area attic ventilation.	
	Provide min. _____ Sq. In. net free area crawl space ventilation.	
FOUNDATION		
	Min. depth of foundation below finished grade is 32".	
	Min. size of footer _____ " x _____ "	
<input checked="" type="checkbox"/>	Provide anchor bolts 1/2" @ 6' o.c. 1' from each corner. Embedded 7" in concrete and 15" in masonry. ***	
	Show size of basement columns.	
FRAMING		
	Show size of wood girder in _____.	
	Provide design data for structural member in _____.	
	Floor joists undersized in _____.	
	Provide double joists under parallel bearing partitions.	
<input checked="" type="checkbox"/>	Provide 1" x 4" let in corner bracing, approved sheathing, or equal. **	
	Show size of headers for openings over 4' wide _____.	
	Show size of members supporting porch roof.	
	Provide double top plate for all bearing partitions and exterior walls.	
	Provide design data for prefab wood truss.	
	Ceiling joists undersized in _____.	
	Roof rafters undersized in _____.	
PLUMBING AND MECHANICAL		
	Terminate all exhaust systems to outside air.	
	Insulate ducts in unheated areas.	
	Provide backflow prevention device on all hose bibs.	
	Terminate pressure and temperature relief valve drain in an approved manner.	
	Provide dishwasher drain with approved air gap device.	
METAL VENEERS		
	Contact City Utilities Dept. to remove conductors and/or meter.	
	Provide approved system of grounding and bonding.	
ELECTRICAL		
	Show location of service entrance panel and service equipment panel.	
	G. F. C. I. req'd. on temporary electric.	
	Outdoor, bathroom and garage receptacles shall be protected by G. F. C. I.	
	Maximum number of receptacles permitted on a G. F. C. I. circuit shall be 10 for 20 A. circuits and 7 for 15A. circuits.	
	Refrigerators, microwaves, washers, disposal, furnace and air conditioners shall be on separate circuits.	
INSPECTIONS		
	The following indicated inspections are required. The owner or his agent shall contact the City Building Dept. at least 24 hrs prior to the time the inspection is to be made.	
<input checked="" type="checkbox"/>	Footers and Setbacks.	Building sewer.
<input checked="" type="checkbox"/>	Foundation.	HVAC rough-in.
	Plumbing rough-in.	<input checked="" type="checkbox"/> Final Building
	Plumbing final.	other,
	Electrical service.	
	Electrical rough-in.	
	Electrical final	

Additional Corrections. * IF THE CARPORT WALLS ARE ENCLOSED MAKING IT A GARAGE 1/2" DRYWALL WILL BE REQ. ON THE HOUSE - GARAGE OPERATION WALL ** PROVIDE KNEE BRACING AT COLUMN - HEADER CONNECTIONS *** PROVIDE APPROVED ANCHORS FOR COLUMNS

The approval of plans and specifications does not permit the violation of any section of the Building Code or other City Ordinance. This addendum is attached to Permit No. 01501 and made a part thereof. DATE APPROVED OR DISAPPROVED 1-18-87 Checked by ELOON HOBER
Plan Examiner.

DATE RECHECKED AND APPROVED _____ Checked by _____

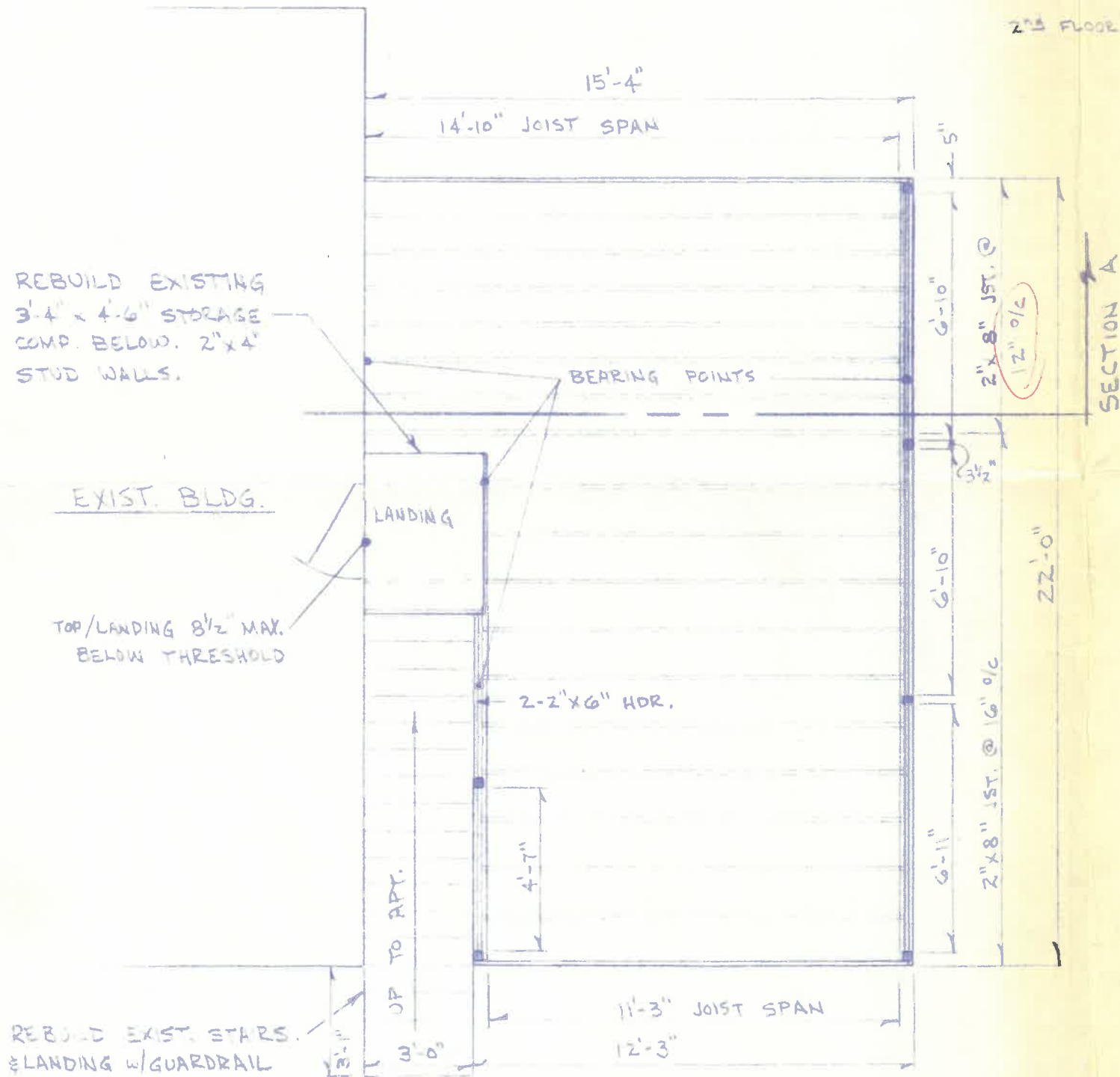

PLAN
1/4" = 1'-0"

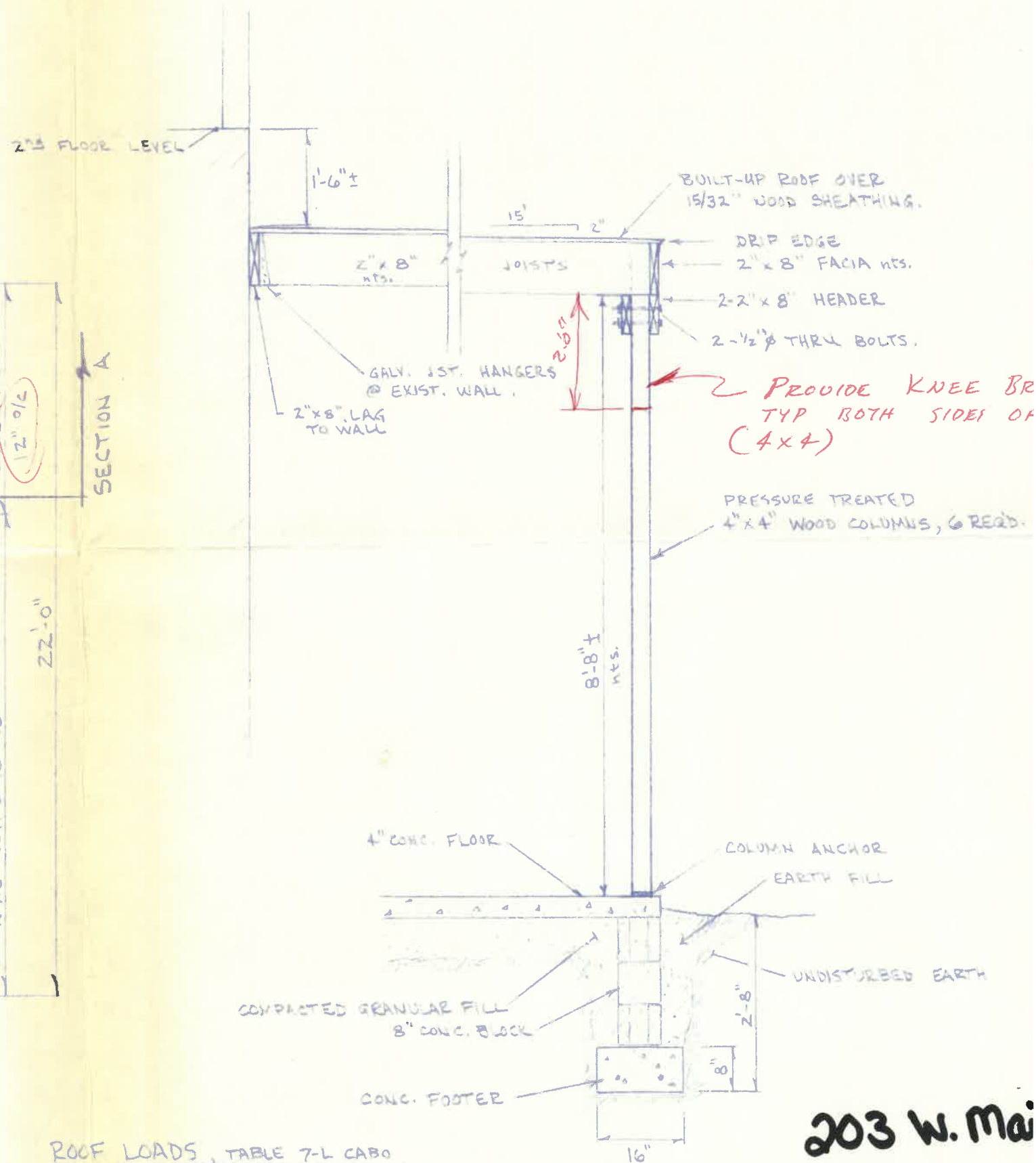

SECTION A
1/2" = 1'-0"

ROOF LOADS, TABLE 7-L CABO
30 p.s.f Live Load
10 " Dead "
USE # 2 S-P-F KD. OR BETTER

PROVIDE KNEE BR
TYP BOTH SIDES OF
(4x4)

203 W. Mai

DAMAGED CARPORT RE
BY: BECK CONST. CO.
FOR: MARLOWE WITT.
JAN. 1988

